# FACULTAD DE IDIOMAS

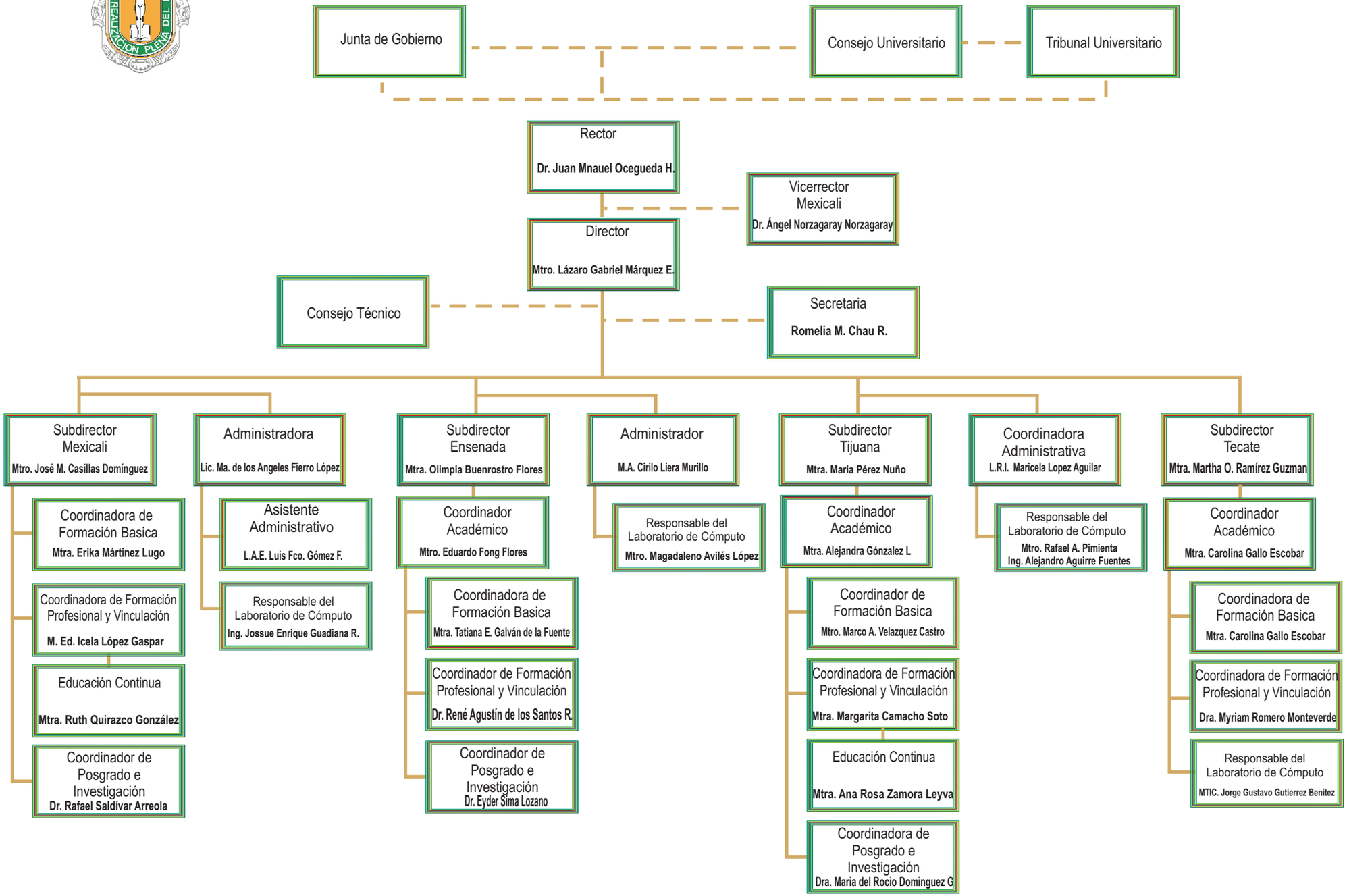


F.I.
205-10-16
Idiomas